



In order to provide you with an accurate quote in a timely manner, please follow the instructions below as closely as possible so we can best cater a solution to your needs.

- 1) Completely fill out all information on the quote form.
 - a. Include your complete address, with zip code.
 - b. If you do not currently own an EV, but are planning to install a home charger before a planned purchase, select "No" in the dropdown menu under "My vehicle has already been delivered..."
 - c. If you plan to purchase your EVSE separately, or only plan to install a level 2-capable charging outlet (NEMA 14-50 or similar), select "I have already bought a charger"
- 2) Sending pictures allows us to identify potential issues that may arise prior to installation. It also helps us to determine if any additional hardware (*i.e. sub-panel, direct charger controller, line-side tap, etc.*)
 - a. 1-2 clear pictures of the main panel, including main breaker
 - b. 1 picture of the main panel 5-10 feet back.
 - c. 1 picture of the sub panel
 - d. 1 picture of the location where you'd like to install the charger
- 3) (*optional*) include a diagram or description of your house, identifying the location of the main panel, sub panel, and proposed charger location, with approximate distances between each)



(Main panel legible breakers)



(A NEMA 14-50 outlet for EV Charging)

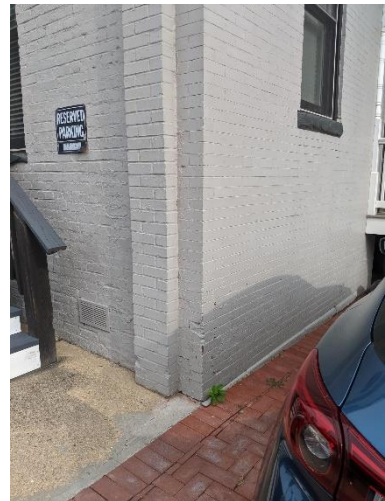

(Install location)

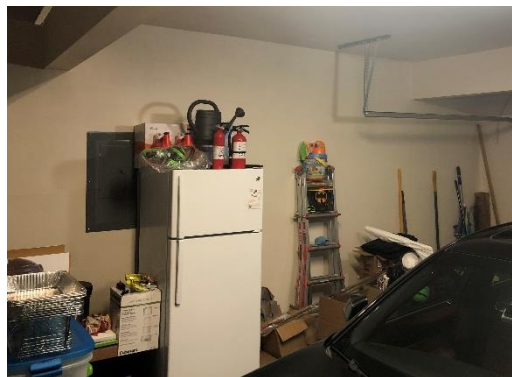

(10' back from main panel and garage wall)